

PREPARED FOR:
DIANE KRAUSE
SHORWEST REALTY
LAKE GENEVA, WI. 53147

PLAT OF SURVEY

- OF -

PATHFINDER SURVEYING INC.
(formerly)
J.K. SURVEYING INC.
P.O. BOX 322
LAKE GENEVA, WI. 53147
WWW.PATHFINDERSURVEYING.NET
262-248-8303

LOT 3, MEADOWLAND SUBDIVISION, A SUBDIVISION LOCATED
IN PART OF THE SW 1/4 AND SE 1/4 OF THE SW 1/4 OF SECTION
31, TOWN 1 NORTH, RANGE 18 EAST, CITY OF LAKE GENEVA,
WALWORTH COUNTY, WISCONSIN.

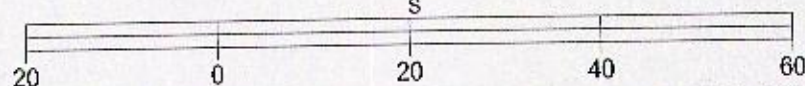
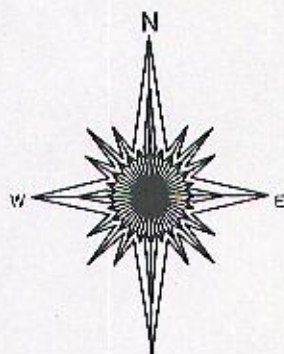
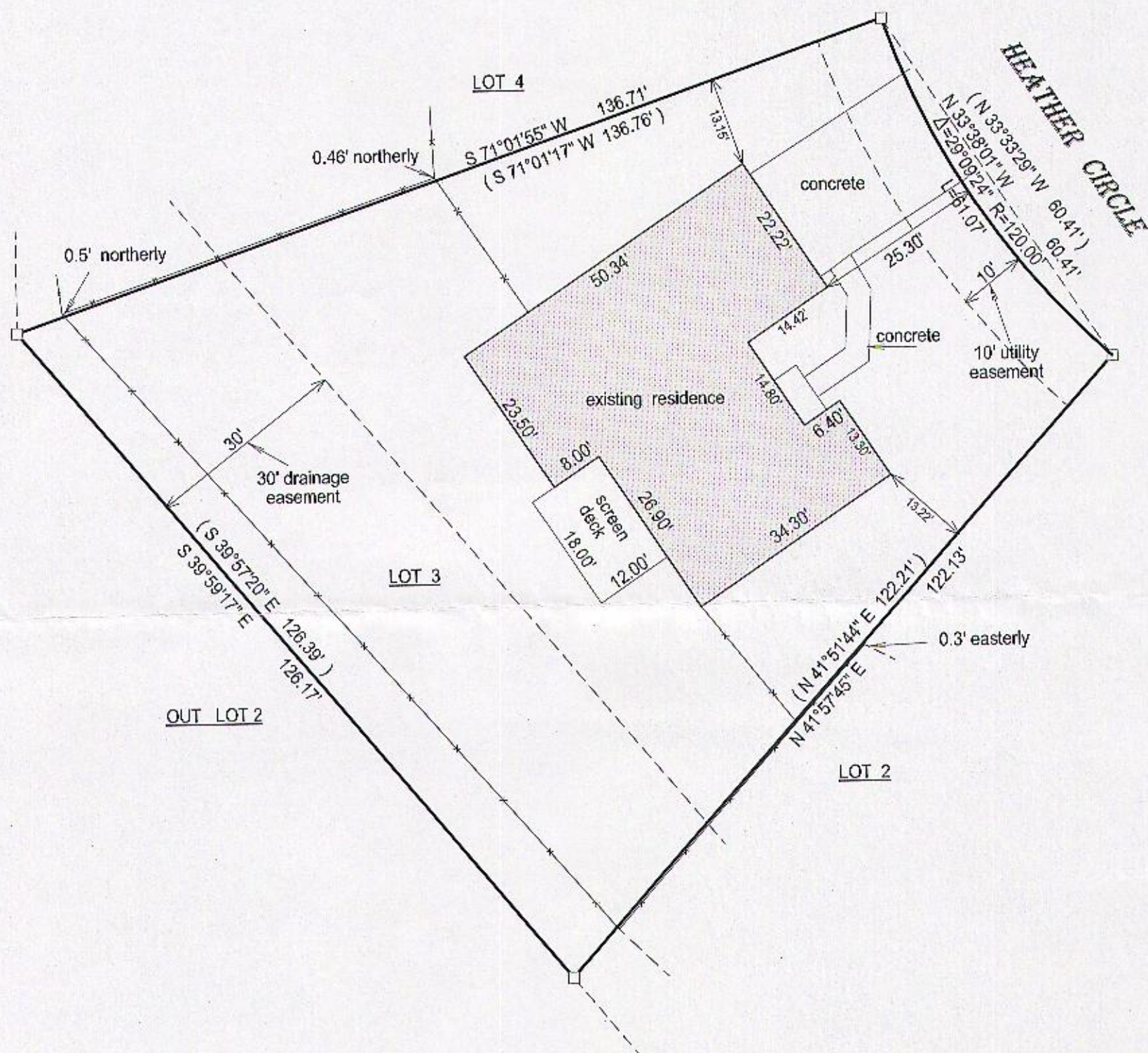

BASIS OF BEARING OF THIS PLAT: THE WISCONSIN STATE PLANE
COORDINATE SYSTEM SOUTH ZONE, GRID NORTH NAD 88. WISCORS.

I hereby certify that I have surveyed the above-described property and the
above map is a true representation thereof and shows the size and
location of the property, its exterior boundaries, the location and
dimensions of all structures thereon, fences, appurtenant easements and
roadways and visible encroachments if any.

This survey is made for the present owners of the property, and those who
purchase, mortgage, or guarantee the title thereto, within one year from
the date hereof.

DATED THIS 20TH DAY OF MAY, 2015.

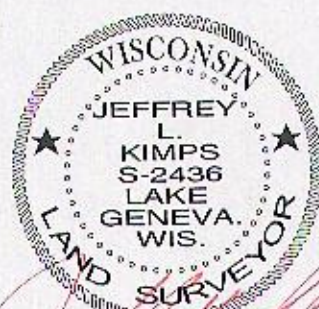
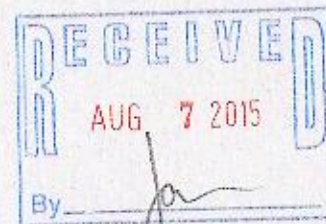

JEFFREY L. KIMPS S - 2436
Wisconsin Registered Land Surveyor
(original if signed in red)

- () = recorded as
- = found iron bar
- = found iron pipe
- = set iron pipe
- = set iron bar

SCALE 1" = 20'

JOB # 15-152

TAX ID #
ZMEA00003

007-3173